

*Please complete both forms for each entry*

**SSAC office copy**

South Shore Art Center • Arts Festival 2016

- Juried Show
- Members Show
- Young Artist Show

Artist \_\_\_\_\_

Tel \_\_\_\_\_

email \_\_\_\_\_

Address \_\_\_\_\_

\_\_\_\_\_

\_\_\_\_\_

Title \_\_\_\_\_

Medium \_\_\_\_\_ Size \_\_\_\_\_

Year \_\_\_\_\_ Price \_\_\_\_\_ \*Value \_\_\_\_\_  
(for insurance)

Young Artist Grade: \_\_\_\_\_

-----

**Attach to back of entry**

South Shore Art Center • Arts Festival 2016

- Juried Show
- Members Show
- Young Artist Show

Artist \_\_\_\_\_

Tel \_\_\_\_\_

email \_\_\_\_\_

Address \_\_\_\_\_

\_\_\_\_\_

\_\_\_\_\_

Title \_\_\_\_\_

Medium \_\_\_\_\_ Size \_\_\_\_\_

Year \_\_\_\_\_ Price \_\_\_\_\_ \*Value \_\_\_\_\_  
(for insurance)

Young Artist Grade: \_\_\_\_\_

-----

Artist \_\_\_\_\_

Title \_\_\_\_\_



**SOUTH SHORE ART CENTER**  
 119 Ripley Road  
 Cohasset, MA 02025  
 781 383 2787  
[www.ssac.org](http://www.ssac.org)



**Call for Artists**  
 SOUTH SHORE ART CENTER  
 Arts Festival June 17-19, 2016

Non-Profit  
 Organization  
 U.S. Postage  
 P A I D  
 Permit No. 21  
 Cohasset, MA  
 0 2 0 2 5

**DIRECTIONS:** from route 3A turn onto Sohier Street (at Music Circus sign). Turn right at the light onto Ripley Road. SSAC is the last building on the right with ample parking across the street.

**GALLERY HOURS:** Mon-Sat 10-4, Sun 12-4

Flier produced in cooperation with the *Plymouth County Convention & Visitors Bureau* and the *Plymouth County Commissioners*.



**SOUTH SHORE ART CENTER**

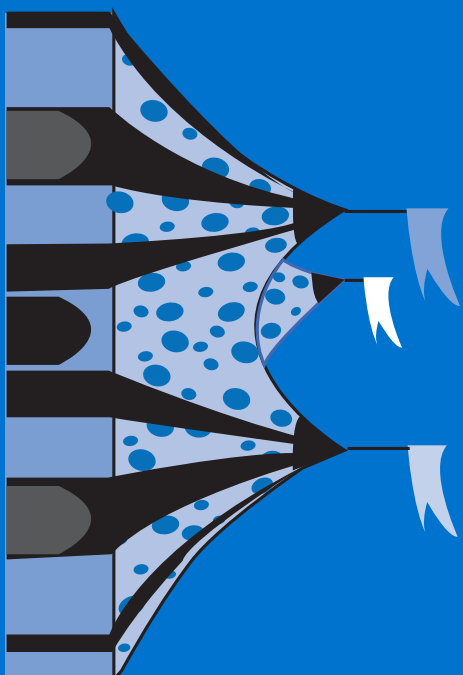

**June 17-19, 2016**

**Exhibitions Call for Entries**  
 Juried Exhibition • Members' Show  
 Young Artists' Show

## RECEIPT OF ENTRIES CALENDAR

Deliver all artwork to South Shore Art Center, 119 Ripley Road, Cohasset, MA

Sat May 7, 10–4 Receipt of Entries: Juried Art Exhibition  
Sun May 8, 12–4 Receipt of Entries: Juried Art Exhibition  
Mon May 9, 9–9 Receipt of Entries: Juried Art Exhibition

Fri May 13, 10–4 Pick up unaccepted work  
Sat May 14, 10–4 Pick up unaccepted work  
Sun May 15, 12–4 Pick up unaccepted work

Fri May 13, 10–4 Receipt of Entries: Members' & Young Artists' Shows  
Sat May 14, 10–4 Receipt of Entries: Members' & Young Artists' Shows  
Sun May 15, 12–4 Receipt of Entries: Members' & Young Artists' Shows

## PICK UP ART WORK

Pick-up art on Cohasset Common, Sun, June 19, 5–6.

If unable to pick up work in person, please make arrangements with a colleague to do so. Under no circumstances, however, may work be removed before the close of Festival at 5 p.m. on Sunday.

## JURIED EXHIBITION

### JURORS

**Erin Carey**, Photographer, Academic Director New England School of Photography

**Timothy Kadish**, Artist

**Almitra Stanley**, Gallery Director, Boston Sculptors Gallery

All work must be original, completed within the last three years, and not previously exhibited at South Shore Art Center (SSAC) or at the Arts Festival. No work will be accepted for the Juried Art Exhibition after 9 p.m. on Monday, May 9.

**All work in the Juried Exhibition must be for sale.**

### CATEGORIES

Media categories for the Juried Exhibition are oil and acrylic, drawing and pastel, watercolor, print-making, mixed media/3D, photography and digital media.

### FEES

A \$15 nonrefundable fee per entry (no limit on number of submissions) is payable upon delivery of the artwork. You will be notified of acceptance by a self-addressed postcard completed when you deliver your work.

### CASH AND PRODUCT AWARDS

\$300 Best in Show, \$200 First Prize, \$150 Second Prize, \$100 Third Prize in each media category.

## GENERAL INFORMATION

### PRESENTATION GUIDELINES

Please take proper precautions in suspending or supporting your work. Artwork intended to be framed must be securely framed and wired and ready for hanging. Two-dimensional work not intended to be framed must also be ready to hang. Clamped glass as a method of framing is not acceptable. Sculpture and three-dimensional entries must be accompanied by a sturdy, stable pedestal.

### SALES (JURIED & MEMBERS' SHOWS)

The artist receives 60% of the purchase price. Mark your label with price. No POR (price on request) listings will be accepted. No pricing changes will be allowed after receipt of entries.

South Shore Art Center is supported, in part, by grants from the local cultural councils of Abington, Canton, Cohasset, Duxbury, Hanson, Hingham, Hull, Kingston, Rockland, Scituate, Weymouth—local cultural councils supported by the Massachusetts Cultural Council, a state agency.

## LIABILITY

All due care will be exercised in handling work submitted. As long as the presentation of the artwork is carefully prepared, the SSAC will accept responsibility for damage to work submitted. Entry in South Shore Art Center Arts Festival constitutes acceptance of all rules and regulations as stated in the call for entries. South Shore Art Center will not be responsible for work not removed at the time indicated. Regrettably, storage beyond the pick-up hour is unavailable.

## MEMBERS' SHOW

### JUDGE

**Cory Shea**, Assistant Director Cambridge Art Association

A \$15 nonrefundable fee per entry is payable upon delivery of the artwork. No work will be accepted for the Members' Show after 4 p.m. on Sunday, May 15. (Only one entry per person.) Membership must be current through June, 2016. Members may choose to list work as NFS.

### CASH AND PRODUCT AWARDS

Members' Show: Grand Prize \$200, Farbush COLOR Prize of \$150. Four \$100 Awards of Excellence. Lis Koopman-Wyman Faculty Award of \$75.

## YOUNG ARTISTS' SHOW

### JUDGE

**Cory Shea**, Assistant Director Cambridge Art Association

All two-dimensional work must be either matted or framed. There is no entry fee for young artists. (Only one entry per person.)

**AWARDS** Young Artists' Show: Gift and Product Awards of Excellence.

## ARTS FESTIVAL HOURS 2016

Friday June 17, 1-7	FESTIVAL OPEN
	Awards Ceremony 5:30
Saturday June 18, 10-7	FESTIVAL OPEN
Sunday June 19, Noon-5	FESTIVAL OPEN

61<sup>st</sup> Arts Festival  
June 17-19, 2016  
Exhibitions Call for Entries  
Juried Exhibition • Members' Show  
Young Artists' Show



*Birds on a Wire*, Ann Conte



*Balance*, Stephen Sheffield

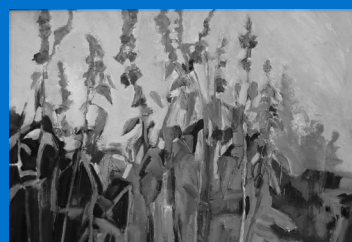

*Sachys Lamb's Ear I*, Valerie Forte Vitali



*Fishing*, Spencer Reid